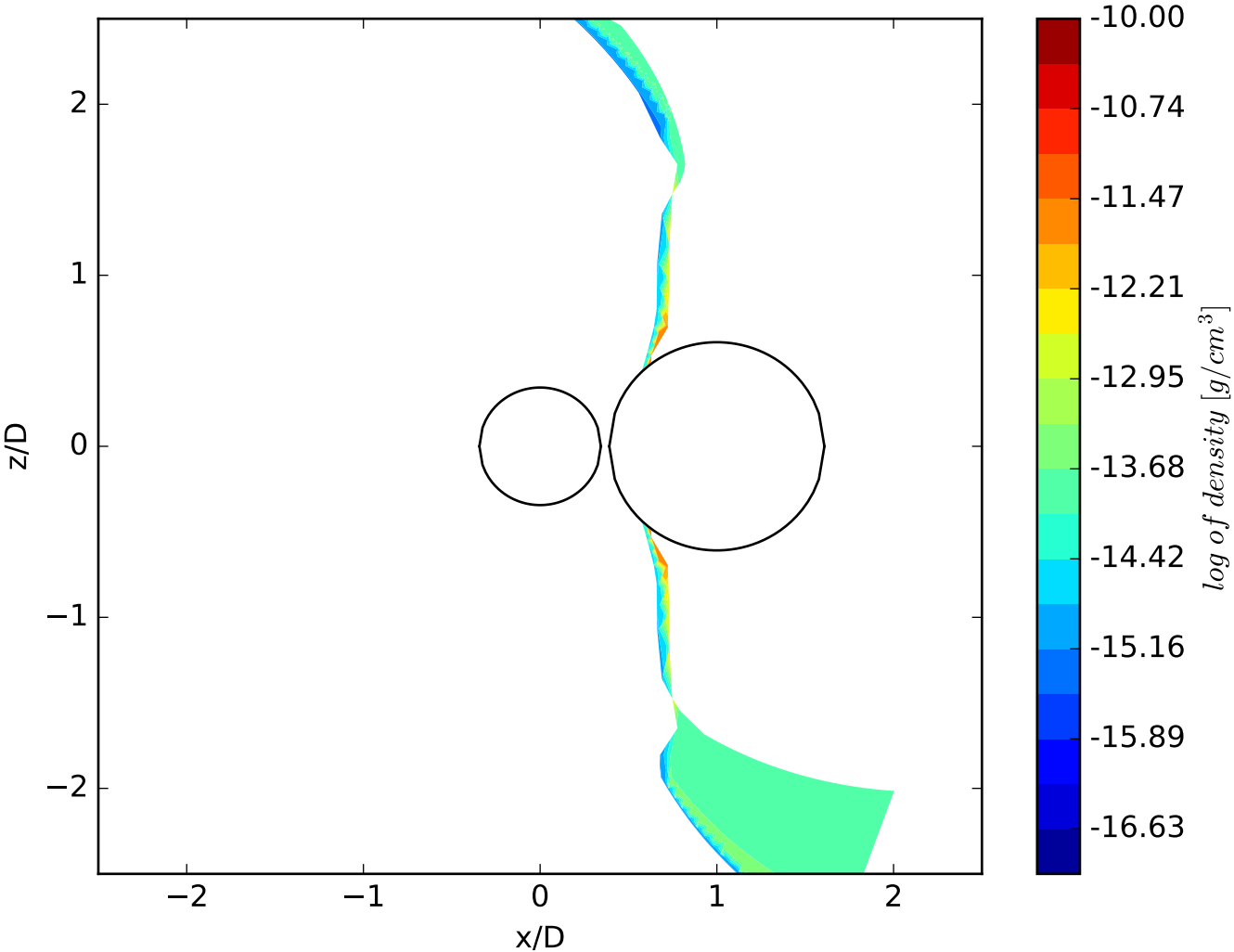
z/D
x/D
2
1
0
−1
−2
−2
−1
0
1
2
-10.00
-10.74
-11.47
-12.21
-12.95
-13.68
-14.42
-15.16
-15.89
-16.63
$log\ of\ density\ [g/cm^3]$